NORTH CAROLINA DEPARTMENT OF TRANSPORTATION

PROPOSED ROADSIDE ENVIRONMENTAL SUSTAINABLE DESIGN & AESTHETICS PROJECT

T.I.P. #	W.B.S. #	SHEET #	SHEET # TOTAL
R-2519A(L)	35609.3.3	L1A	13

PROJ. #	DESCRIPTION	DIVISION
DM00385	Aesthetic Landmark Development	13

CORRIDOR ENHANCEMENT & AESTHETICS
SUSTAINABLE LANDSCAPE DESIGN & DEVELOPMENT
US 19 BURNSVILLE, NC

PROJECT: R-2519A(L)

CONVENTIONAL SYMBOLS

County Line
City or Town Line
Exist. Right of Way Line Marker
Prop. Right of Way Line Marker (By Others)
Prop Right of Way Line Marker (By Contract)
Exist. Control of Access Line
Prop. Control of Access Line
Property Line
Easement Line
Slope Stake Line
Exist. Fence
Prop. Woven Wire Fence
Prop. Chain Link Fence
Exist. Road
Prop. Road
Guardrail
Survey Line
Denotes Line Equality
Bridge
Culvert
Railroad
Woods
Exist. Telephone Pole
Prop. Telephone Pole
Tower Pole and Line
Exist. Power Pole
Prop. Power Pole
Sanitary Sewer Line
Water Line
Gas Line
Picnic Shelter
Regeneration
Reforestation
Large Deciduous Tree
Evergreen Tree
Small or Flowering Tree
Shrubs
Planting Bed

Summary of Quantities

QUANTITY	UNIT	KEY	BOTANICAL NAME	COMMON NAME	FURNISH	
			Small Flowering Trees (LARGE)			
30	EA	AGL	Amelanchier x grandiflora 'Autumn Brilliance'	Autumn Brilliance Serviceberry	2-21/2" CAL., 8-10', B&B, 1.2.3 Specimen-Matching	As Shown
91	EA	CCL	Cercis canadensis 'Forest Pansy'	Forest Pansy Redbud	2-21/2" CAL., 8-10', B&B, 1.2.3 Specimen-Matching	As Shown
29	EA	CKL	Crataegus viridis 'Winter King'	Winter King Hawthorne	2-21/2" CAL., 8-10', B&B, 1.2.3 Specimen-Matching	As Shown
			Evergreen Trees (LARGE)			
32	EA	PAL	Picea abies	Norway Spruce	8-10', B&B, Specimen 3.1.2.4	As Shown
6	EA	TPL	Thuja plicata 'Green Giant'	Green Giant Arborvatiae	8-10', B&B, Specimen 3.1.2.4	As Shown
			Deciduous Trees (LARGE)			
10	EA	ABL	Acer rubrum 'Autumn Blaze'	Autumn Blaze Red Maple	2 1/2"-3" Cal.,14-16', B&B, Specimen	As Shown
5	EA	ARL	Acer rubrum 'October Glory'	October Glory Red Maple	2 1/2"-3" Cal.,14-16', B&B, Specimen	As Shown
5	EA	ASL	Acer saccharum 'Green Mountain'	Green Mountain Sugar Maple	2 1/2"-3" Cal.,14-16', B&B, Specimen	As Shown
4	EA	NSL	Nyssa sylvatica 'Wildfire'	Black Gum	2 1/2"-3" Cal.,14-16', B&B, Specimen	As Shown
3	EA	QCL	Quercus coccinea	Scarlet Oak	2 1/2"-3" Cal.,14-16', B&B, Specimen	As Shown
4	EA	QPL	Quercus phellos	Willlow Oak	2 1/2"-3" Cal.,14-16', B&B, Specimen	As Shown
4	EA	QSL	Quercus Shumardii	Shumard Oak	2 1/2"-3" Cal.,14-16', B&B, Specimen	As Shown
3	EA	TDL	Taxodium Distichum	Bald Cypress	2 1/2-3" Cal., 10-12', B&B, Specimen	As Shown
			Shrubs / Native Grass and Perennial Varieties			
500	EA	AW	Asclepias tuberosa	Butterfly Weed	#1 Cont.	2' O.C.
480	EA	EC	Echinacea purpurea 'Firebird'	Purple Coneflower	#1 Cont.	24" O.C.
710	EA	HB	Hemerocallis 'Buttered Popcorn'	Buttered Popcorn Daylily	#1 Cont.	24" O.C.
151	EA	IV	Illex verticullata 'Red Sprite'	Red Sprite Winterberry	#3 Cont.	5' O.C.
3450	EA	IC	Iris 'Ceasar's Brother'	Ceasars' Brother Bearded Iris	Single Fan Rhizome	2' O.C.
4800	EA	ND	Narcissus 'Dutch Master'	Dutch Master Daffodiol	DNII	2' O.C.
136	EA	PV	Panicum virgatum 'Cloud Nine'	Cloud Nine Panicum	#1 Cont.	2' O.C.
537	EA	RB	Rhododendron 'Autumn Bonfire'	Encore Azalea Autumn Bonfire	#3 Cont.	As Shown
433	EA	RL	Rhododendron 'Autumn Lilac'	Encore Azalea Autumn Lilac	#3 Cont.	As Shown
79	EA	RC	Rhododendron catawbiense 'Roseum Elegans'	Roseum Elegans Rhododendron	#3 Cont.	As Shown
615	EA	RF	Rudbeckia fulgida 'Goldstrum'	Black Eyed Susan	#1 Cont.	2' O.C.

Quantity	Units	Section	Description
30	TON	876	RIP RAP, CLASS B
85	SY	876	GEOTEXTILE FOR DRAINAGE
312	SF	SP	WORK ZONE ADVANCE/GENERAL WARNING SIGNING
8	LF	SP	PEDESTRIAN CHANNELIZING DEVICES
1	LS	SP	TEMPORARY TRAFFIC CONTROL
0.5	ACR	1650	SELECTIVE UNDERGROWTH REMOVAL
1.5	ACR	SP	SEEDING & MULCHING
50	LB	1662	SEED FOR REPAIR SEEDING
0.05	TON	1661	FERTILIZER FOR REPAIR SEEDING
50	LB	1662	SEED FOR SUPPLEMENTAL SEEDING
200	M/G	1664	WATER
0.25	TON	1665	FERTILIZER TOPDRESSING
1	EA	SP	CONCRETE WASHOUT STRUCTURE
1.5	ACR	SP	SPECIALTY MOWING
12	EA	SP	ESTABLISHMENT
10	EA	SP	LARGE BOULDER
10	EA	SP	MEDIUM BOULDER
15	EA	SP	SMALL BOULDER
565	CY	1670	MULCH FOR PLANTING
80	M/G	1670	WATER FOR PLANTING

Quantity	Units	Section	Description
4095	SY	1670	POSTEMERGENCE HERBICIDAL TREATMENT FOR PLANT BEDS
4095	SY	1670	PREEMERGENCE PLANT BED HERBICIDE TREATMENT
1	LS	SP	LANDSCAPE GRADING
3800	SY	SP	SODDING
1780	SF	SP	STACK STONE LANDSCAPE EDGING
25	CY	SP	RIVER STONE
2945	CY	SP	TOPSOIL

GRAPHIC SCALES

50 25 0 50 100

40 20 0 40 80

30 15 0 30 60

20 10 0 20 40

INDEX OF (L) SHEETS:

L1A - TITLE SHEET
L1B - PLANTING DETAILS
L1C - ROADSIDE DETAILS
L1D - SHEET LAYOUT PLAN/SYMBOLOGY

L2A - LANDSCAPE PLANTING PLAN
L2B - LANDSCAPE GRADING PLAN
L2C - LANDSCAPE SITE PLAN
L3 - LANDSCAPE PLANTING PLAN
L4 - LANDSCAPE PLANTING PLAN
L5A - LANDSCAPE PLANTING PLAN
L5B - LANDSCAPE GRADING PLAN
L5C - LANDSCAPE SITE PLAN
L6 - LANDSCAPE PLANTING PLAN

Designed By: Jeff Lackey 10/2022

REVISIONS

DATE	DESCRIPTION

STATE OF
NORTH CAROLINA
DEPARTMENT OF TRANSPORTATION

LOCATION: Corridor Enhancements & Aesthetics, BURNSVILLE - North Carolina

TYPE of WORK: LANDMARK Corridor Enhancement Design & Development

COUNTY: YANCEY COUNTY

2018 STANDARD SPECIFICATIONS

PREPARED IN THE OFFICE OF:
NCDOT- ROADSIDE ENVIRONMENTAL UNIT
DESIGN & DEVELOPMENT SECTION
1557 MAIL SERVICE CENTER
RALEIGH NC 27699 919-707-2920

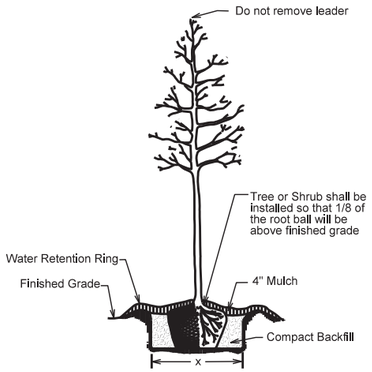

TREE OR SHRUB PLANTING DETAIL

(LEVEL GROUND)

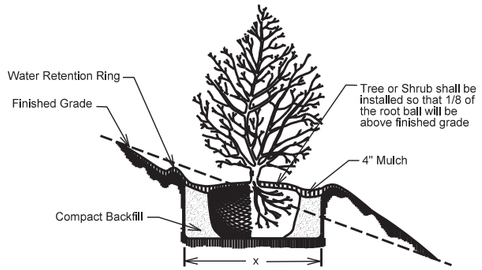

TREE OR SHRUB PLANTING DETAIL

(SLOPING GROUND)

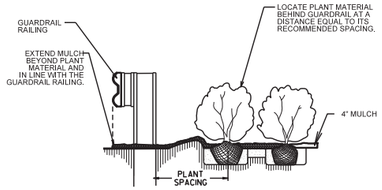

GUARDRAIL MULCHING DETAIL

* Detail to be used when approved by the Engineer.

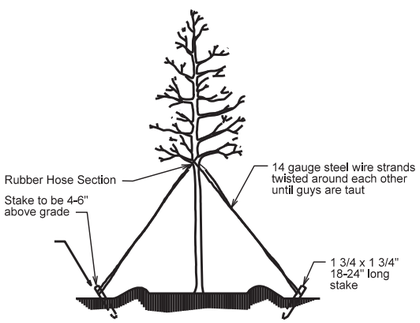

TREE GUYING DETAIL

(FOR TREES 10' OR LARGER)

* Utilize guying detail only if requested by the Engineer.

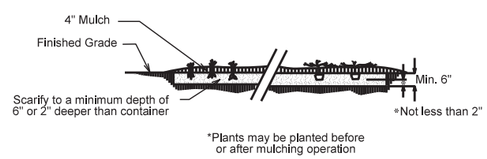

*Plants may be planted before or after mulching operation

Groundcover Planting Detail

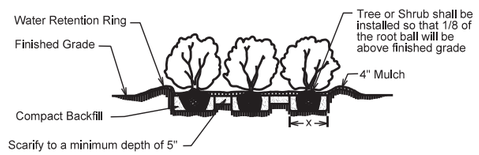

Shrub Bed Planting Detail

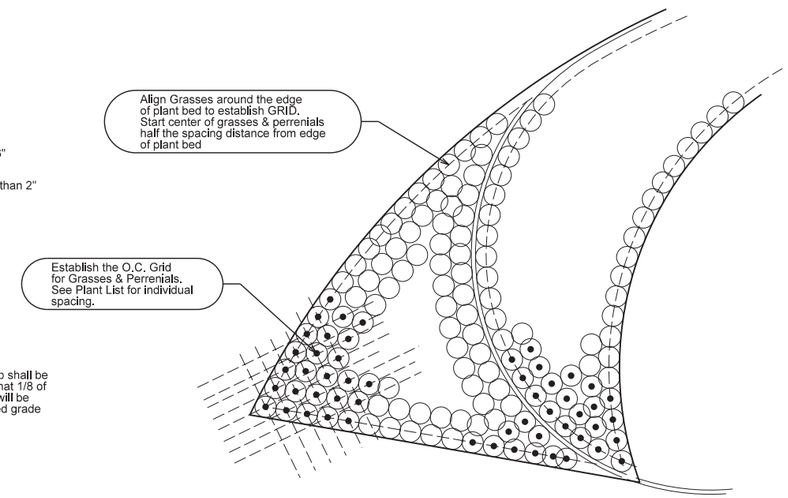

Typical Plan View @ Layout for Native Grass & Perrenial Plantings

No Scale

NOTES:

SCHEDULE FOR PLANT HOLE SIZE:
CONTAINER OR ROOT BALL SIZE
X = 2 TIMES THE DIAMETER OF THE CONTAINER OR THE ROOT BALL DIAMETER

FERTILIZER SHALL BE APPLIED AT TIME OF PLANTING.. FERTILIZER SHALL BE A SLOW RELEASE PELLET OR TABLET. FORMULATION SHALL BE APPROVED BY ENGINEER IN THE FIELD.

RATES SHALL BE PER MANUFACTURERS RECOMMENDATIONS AND APPROVED BY THE ENGINEER IN THE FIELD. THOUROUGHLY MIX WITH TOPSOIL , BACKFILL OR SCARIFIED SOIL.

REMOVE BURLAP FROM TOP OF BALL BEFORE BACKFILLING AROUND BALL IS COMPLETE

SEE STANDARD SPECIFICATIONS FOR PLANT BED HERBICIDE TREATMENT

When mulched bed is adjacent to guard rail run mulch to front edge of guard rail - see detail

PRUNING CUTS

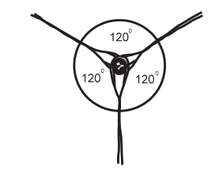

GUY SPACING DETAIL

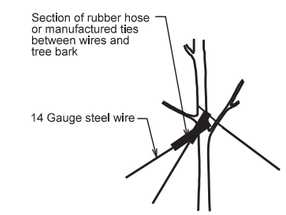

GUY TYING DETAIL

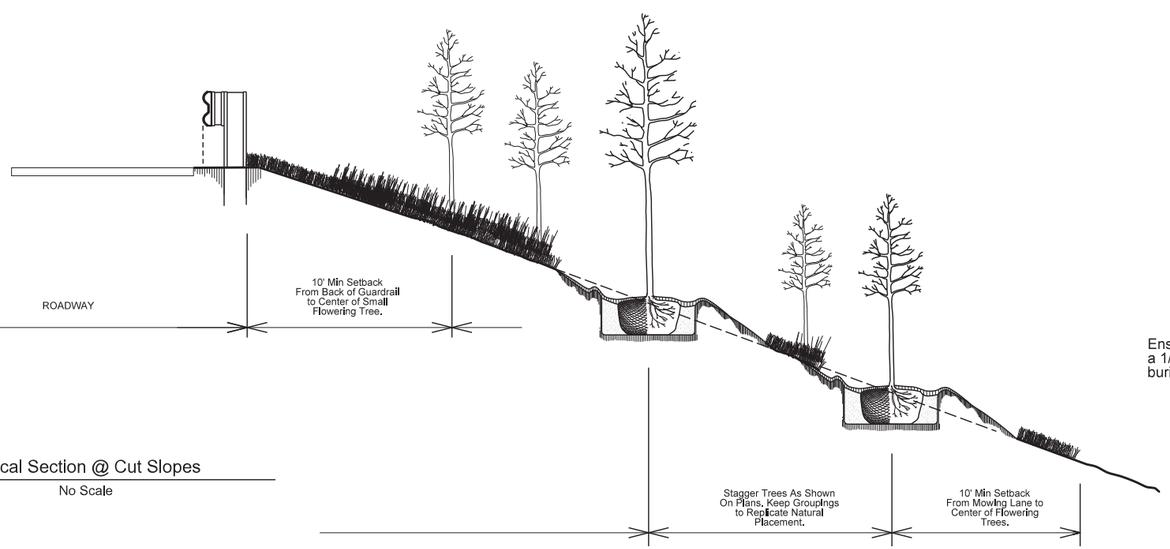

Typical Section @ Cut Slopes

No Scale

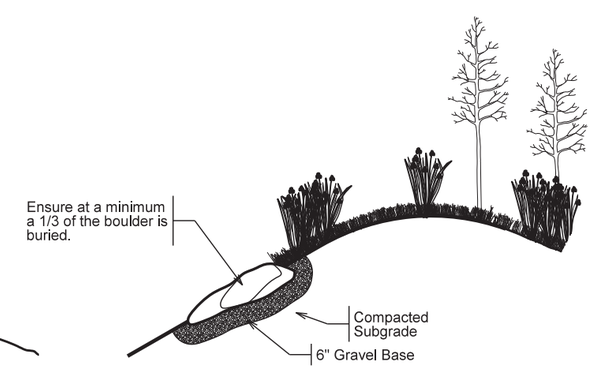

Typical Section @ Boulders

No Scale

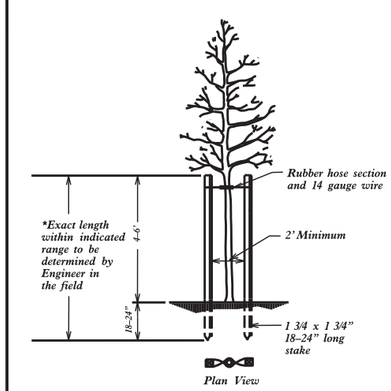

STAKING DETAIL

(FOR TREES 6' TO 10')

* Utilize staking detail only if requested by the Engineer.

SHEET NO.
L1B
PROJECT REF. NO.
R-2519A(L) - US 19

US 19 Corridor Enhancements & Aesthetics
Burnsville, North Carolina

N.C. Department of Transportation
Roadside Environmental Unit - Aesthetic Engineering Section
Planting Details

L1B

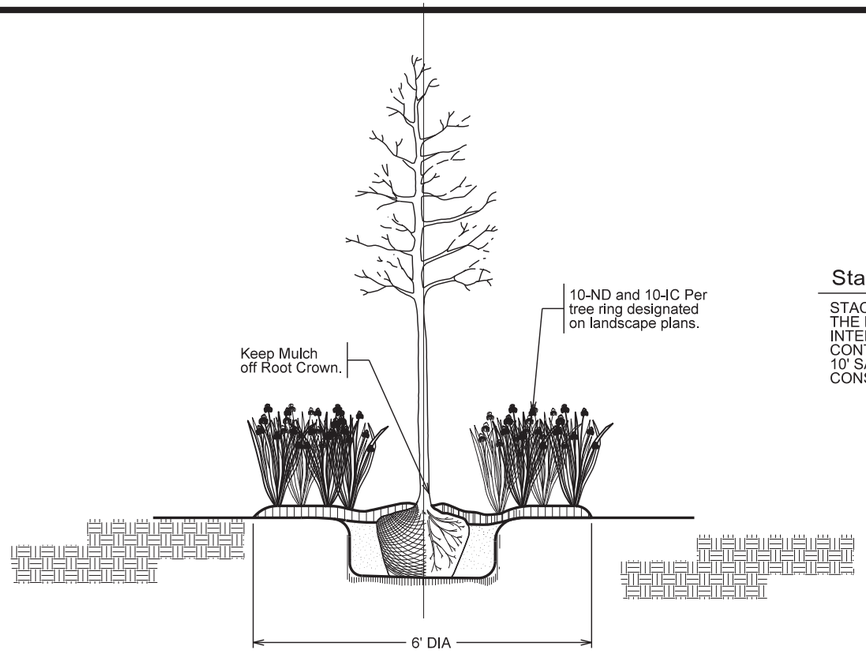

L1C **A** Tree Ring Sectional (TYPICAL)

No Scale

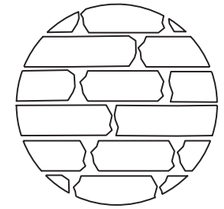

Stacked Stone Random Pattern

STACKED FIELDSTONE TO MATCH THE LANDSCAPE EDGING AT THE INTERCHANGE AT US 19 AND I-26. CONTRACTOR SHALL CONSTRUCT A 10' SAMPLE PRIOR TO INITIATING CONSTRUCTION.

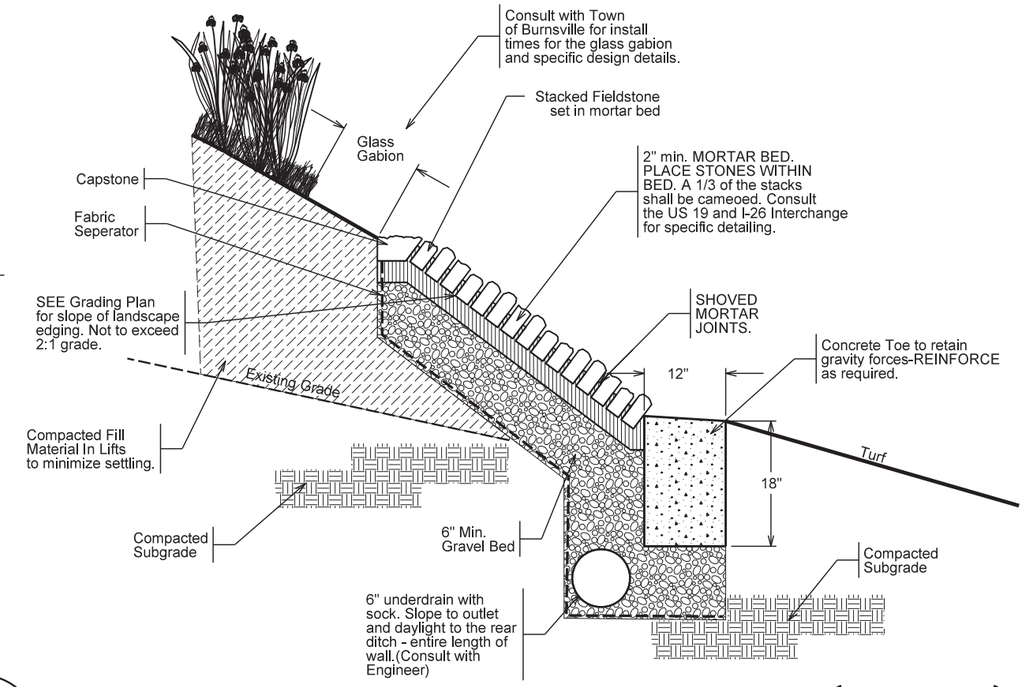

L1C **B** Landscape Stone Edging-Sectional @ Berms (TYPICAL)

No Scale

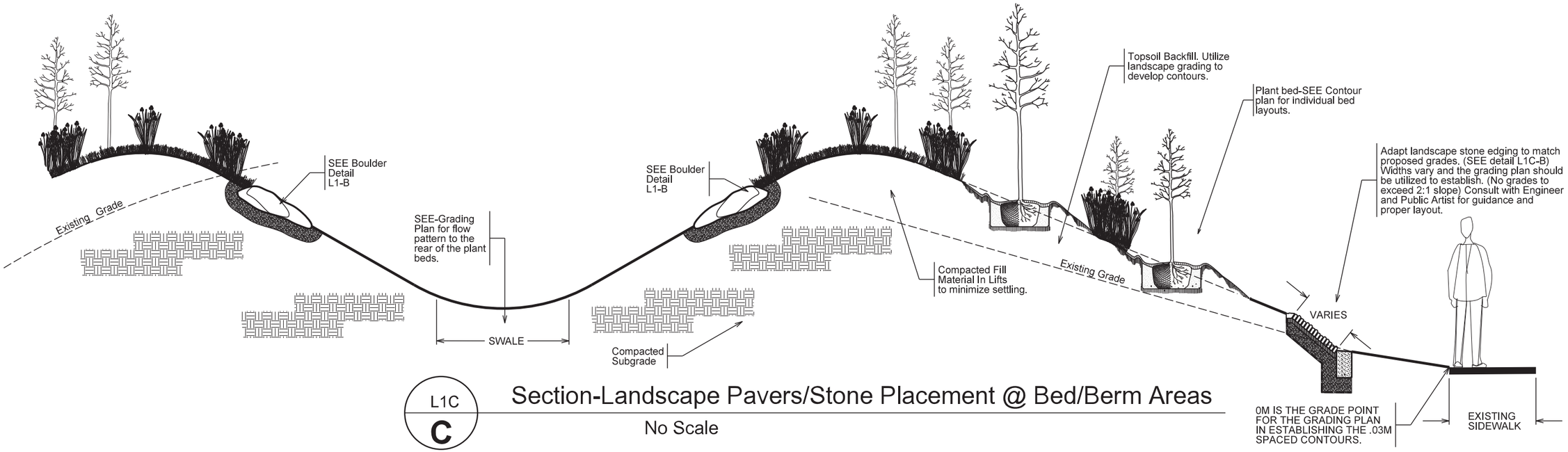

L1C **C** Section-Landscape Pavers/Stone Placement @ Bed/Berm Areas

No Scale

SHEET NO. L1C

PROJECT REF. NO. R-2519A(L) - US 19

US 19 Corridor Enhancements & Aesthetics
Burnsville, North Carolina

STATE OF NORTH CAROLINA DEPARTMENT OF TRANSPORTATION

N.C. Department of Transportation
Roadside Environmental Unit - Aesthetic Engineering Section
Roadside Details

L1C

07/09/97

1/17/98 2:02:31 PM

07/08/97

PLANT SYMBOLOGY

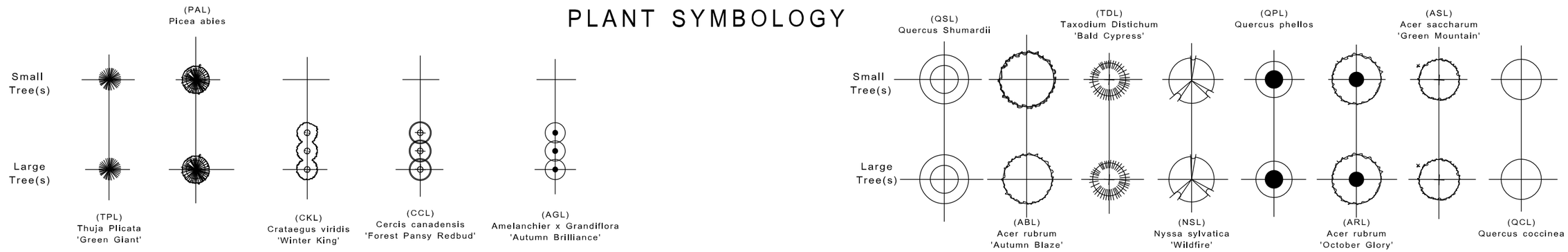

Notes:

- Contractor Shall Consult with Engineers Prior to any field adjustments. Follow plans as close as possible. Bed layouts should be adjusted to incorporate existing traffic signage, where necessary, and any sight distance issues that may develop -especially at the intersections. Ensure caution is maintained during stakeout to maintain clear site lines. Details may be adjusted to accommodate site. Spacing may be decreased to fit material at specified locations. Consult with Architect to ensure proper development.

-Contractor shall utilize all NCDOT Standard Specifications for all line items listed. These shall be utilized in conjunction with the Special Provisions. Consult with Engineer in the field to maintain accuracy.

-Mowing and seeding and mulching shall take place along all utility strips and most aeras along existing ROW-SEE PLANS. Note-the seeding and mulching special provisions outline mowing hieght and other important information. Those areas where trees are to be incorporated shall be mowed out initially and maintained as directed by the NCDOT Specs. Consult with Architect & Engineer in the field. All Native Grass, Perennials Plantings shall be installed as a continuous mulched bed and shall be treated with Post- Emergence treatment. The individual trees shall be treated with Post Emergence and mulched individually as shown on the plans. Maintain labeled diameter mulch rings.

-Trees to be field staked by the ARCHITECT/ENGINEER. Consult with Engineer for more detailed information to ensure the plants are located according to NCDOT Standard Specifications and are in no conflict with existing utilities and rock formations.

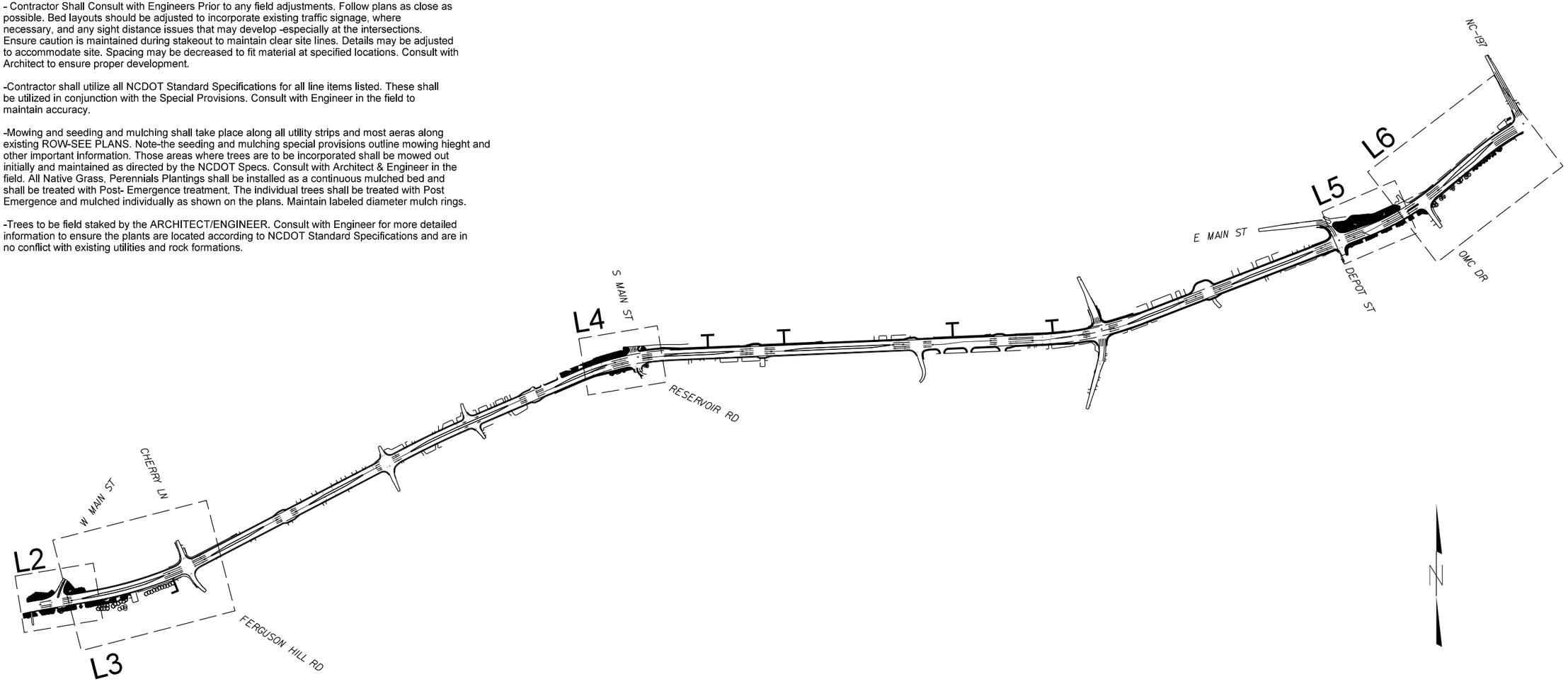

SHEET NO.
L1D
PROJECT REF. NO.
R-2519A(L) - US 19

US 19 Corridor Enhancements & Aesthetics
Burnsville, North Carolina

STATE OF NORTH CAROLINA DEPARTMENT OF TRANSPORTATION

N.C. Department of Transportation
Roadside Environmental Unit - Aesthetic Engineering Section
Sheet Layout Plan & Plant Symbology

L1D

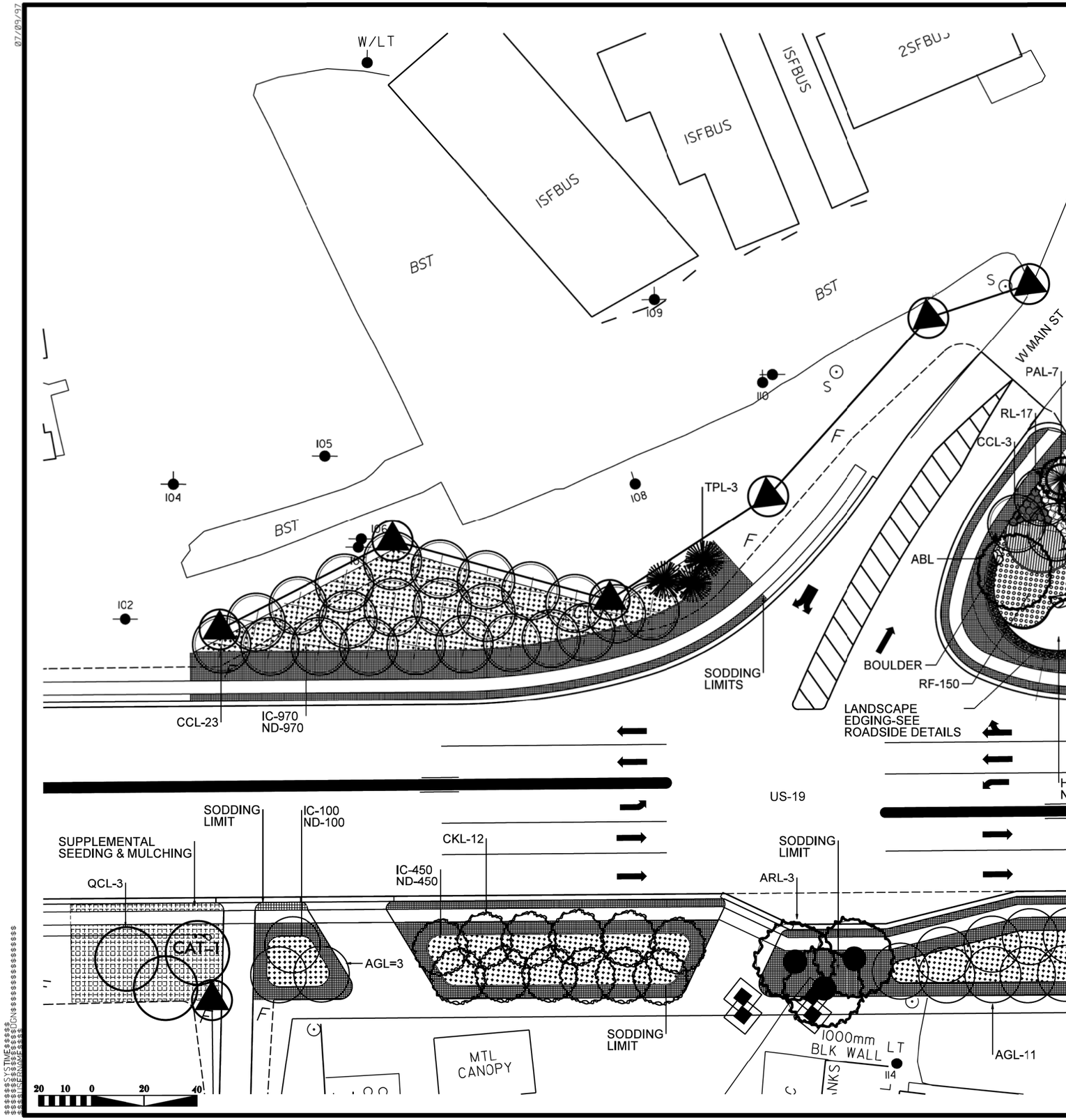

QUANTITY	UNIT	KEY	BOTANICAL NAME	COMMON NAME
			Small Flowering Trees (LARGE)	
14	EA	AGL	Amelanchier x grandiflora 'Autumn Brilliance'	Autumn Brilliance Serviceberry
35	EA	CCL	Cercis canadensis 'Forest Pansy'	Forest Pansy Redbud
13	EA	CKL	Crataegus viridis 'Winter King'	Winter King Hawthorne
			Evergreen Trees (LARGE)	
10	EA	PAL	Picea abies	Norway Spruce
3	EA	TPL	Thuja plicata 'Green Giant'	Green Giant Arborvatiae
			Deciduous Trees (LARGE)	
1	EA	ABL	Acer rubrum 'Autumn Blaze'	Autumn Blaze Red Maple
3	EA	ARL	Acer rubrum 'October Glory'	October Glory Red Maple
	EA	ASL	Acer saccharum 'Green Mountain'	Green Mountain Sugar Maple
	EA	NSL	Nyssa sylvatica 'Wildfire'	Black Gum
3	EA	QCL	Quercus coccinea	Scarlet Oak
	EA	QPL	Quercus phellos	Willlow Oak
	EA	QSL	Quercus Shumardii	Shumard Oak
	EA	TDL	Taxodium Distichum	Bald Cypress
			Shrubs / Native Grass and Perennial Varieties	
215	EA	AW	Asclepias tuberosa	Butterfly Weed
100	EA	EC	Echinacea purpurea 'Firebird'	Purple Coneflower
130	EA	HB	Hemerocallis 'Buttered Popcorn'	Buttered Popcorn Daylily
19	EA	IV	Illex verticullata 'Red Sprite'	Red Sprite Winterberry
1870	EA	IC	Iris 'Ceasar's Brother'	Ceasars' Brother Bearded Iris
2000	EA	ND	Narcissus 'Dutch Master'	Dutch Master Daffodiol
	EA	PV	Panicum virgatum 'Cloud Nine'	Cloud Nine Panicum
98	EA	RB	Rhododendron 'Autumn Bonfire'	Encore Azalea Autumn Bonfire
76	EA	RL	Rhododendron 'Autumn Lilac'	Encore Azalea Autumn Lilac
20	EA	RC	Rhododendron catawblense 'Roseum Elegans'	Roseum Elegans Rhododendron
150	EA	RF	Rudbeckia fulgida 'Goldstrum'	Black Eyed Susan

SHEET NO.
L2A
PROJECT REF. NO.
R-2519A(L) - US 19

US 19 Corridor Enhancements & Aesthetics
Burnsville, North Carolina

STATE OF NORTH CAROLINA DEPARTMENT OF TRANSPORTATION

N.C. Department of Transportation
Roadside Environmental Unit - Aesthetic Engineering Section
Planting Plan

L2A

07/09/97

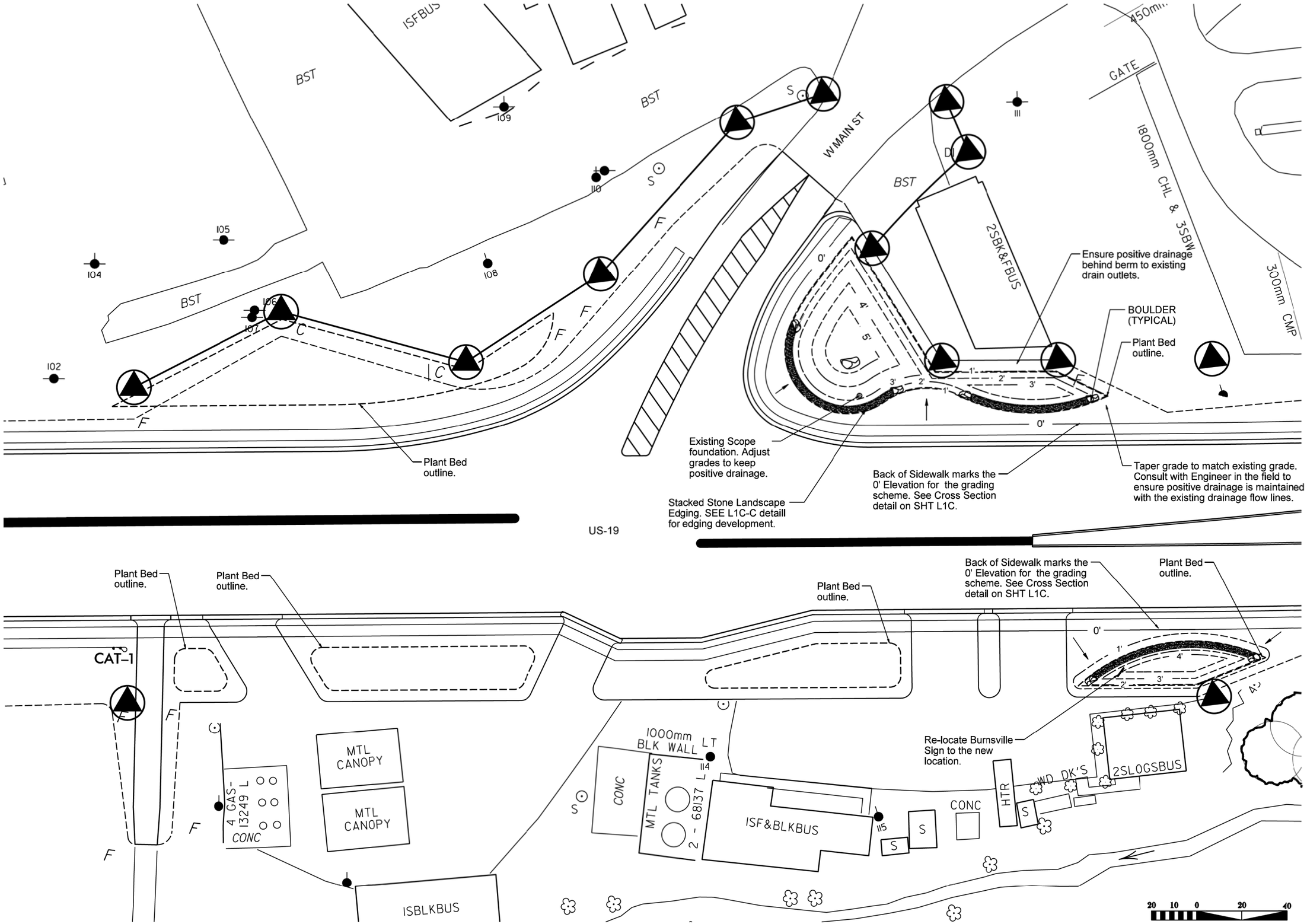

SHEET NO.
L2B
PROJECT REF. NO.
R-2519A(L) - US 19

US 19 Corridor Enhancements & Aesthetics
Burnsville, North Carolina

STATE OF NORTH CAROLINA DEPARTMENT OF TRANSPORTATION

N.C. Department of Transportation
Roadside Environmental Unit - Aesthetic Engineering Section
Grading Plan

L2B

07/09/97

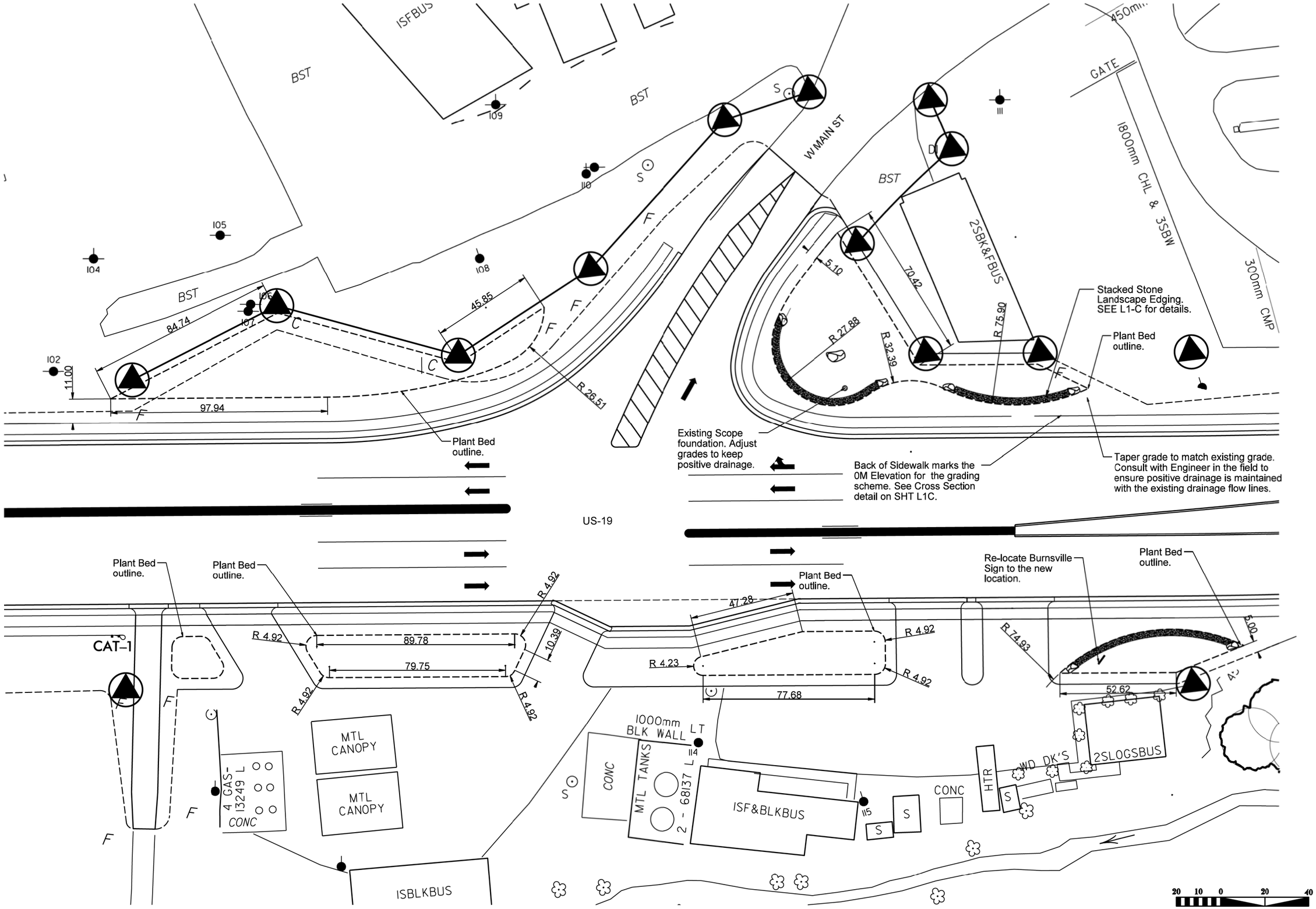

SHEET NO.
L2C
PROJECT REF. NO.
R-2519A(L) - US 19

US 19 Corridor Enhancements & Aesthetics
Burnsville, North Carolina

STATE OF NORTH CAROLINA DEPARTMENT OF TRANSPORTATION

N.C. Department of Transportation
Roadside Environmental Unit - Aesthetic Engineering Section
Site Plan

L2C

07/09/97

QUANTITY	UNIT	KEY	BOTANICAL NAME	COMMON NAME
			Small Flowering Trees (LARGE)	
	EA	AGL	Amelanchier x grandiflora 'Autumn Brilliance'	Autumn Brilliance Serviceberry
	EA	CCL	Cercis canadensis 'Forest Pansy'	Forest Pansy Redbud
	EA	CKL	Crataegus viridis 'Winter King'	Winter King Hawthorne
			Evergreen Trees (LARGE)	
2	EA	PAL	Picea abies	Norway Spruce
	EA	TPL	Thuja plicata 'Green Giant'	Green Giant Arborvatiae
			Deciduous Trees (LARGE)	
	EA	ABL	Acer rubrum 'Autumn Blaze'	Autumn Blaze Red Maple
	EA	ARL	Acer rubrum 'October Glory'	October Glory Red Maple
2	EA	ASL	Acer saccharum 'Green Mountain'	Green Mountain Sugar Maple
2	EA	NSL	Nyssa sylvatica 'Wildfire'	Black Gum
	EA	QCL	Quercus coccinea	Scarlet Oak
1	EA	QPL	Quercus phellos	Willlow Oak
1	EA	QSL	Quercus Shumardii	Shumard Oak
	EA	TDL	Taxodium Distichum	Bald Cypress
			Shrubs / Native Grass and Perennial Varieties	
	EA	AW	Asclepias tuberosa	Butterfly Weed
	EA	EC	Echinacea purpurea 'Firebird'	Purple Coneflower
	EA	HB	Hemerocallis 'Buttered Popcorn'	Buttered Popcorn Daylily
	EA	IV	Illex verticullata 'Red Sprite'	Red Sprite Winterberry
	EA	IC	Iris 'Ceasar's Brother'	Ceasars' Brother Bearded Iris
	EA	ND	Narcissus 'Dutch Master'	Dutch Master Daffodiol
	EA	PV	Panicum virgatum 'Cloud Nine'	Cloud Nine Panicum
	EA	RB	Rhododendron 'Autumn Bonfire'	Encore Azalea Autumn Bonfire
	EA	RL	Rhododendron 'Autumn Lilac'	Encore Azalea Autumn Lilac
	EA	RC	Rhododendron catawbiense 'Roseum Elegans'	Roseum Elegans Rhododendron
	EA	RF	Rudbeckia fulgida 'Goldstrum'	Black Eyed Susan

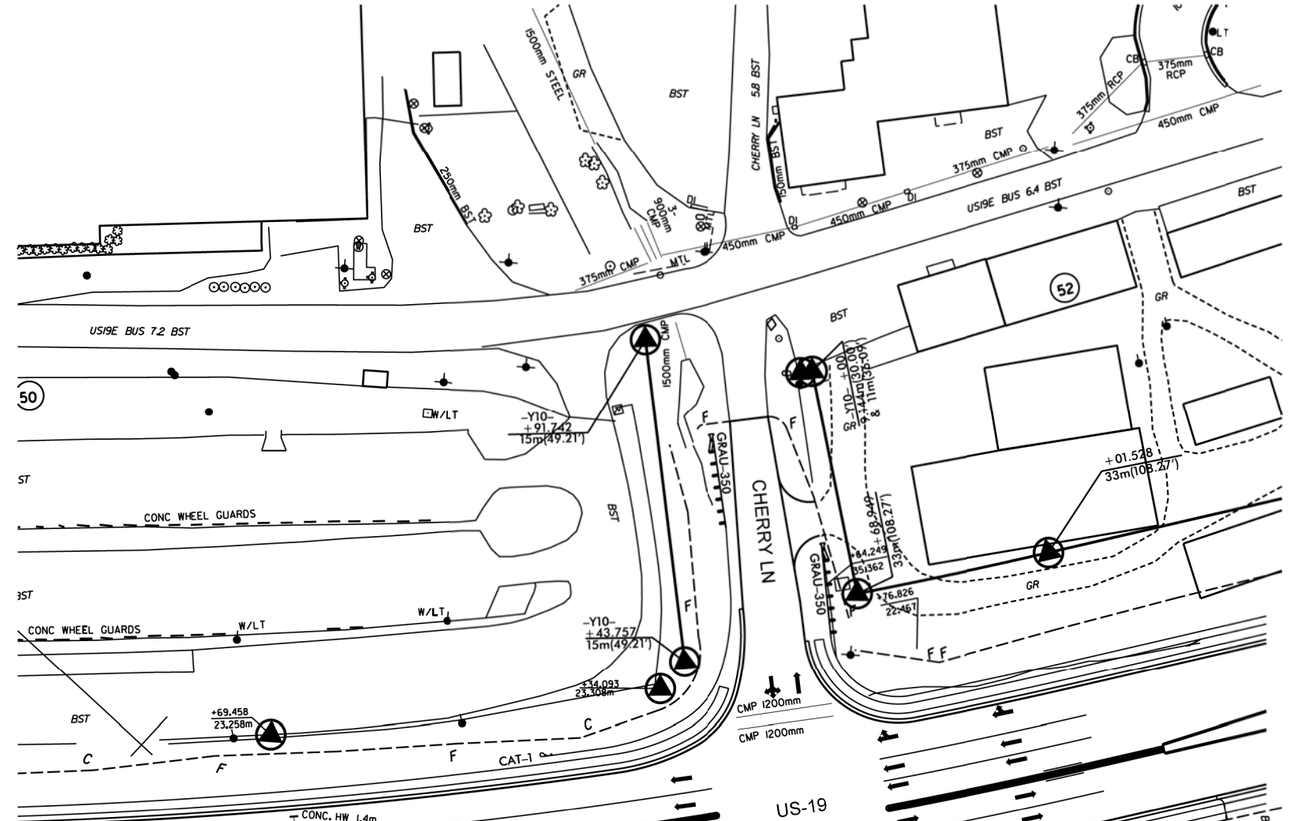

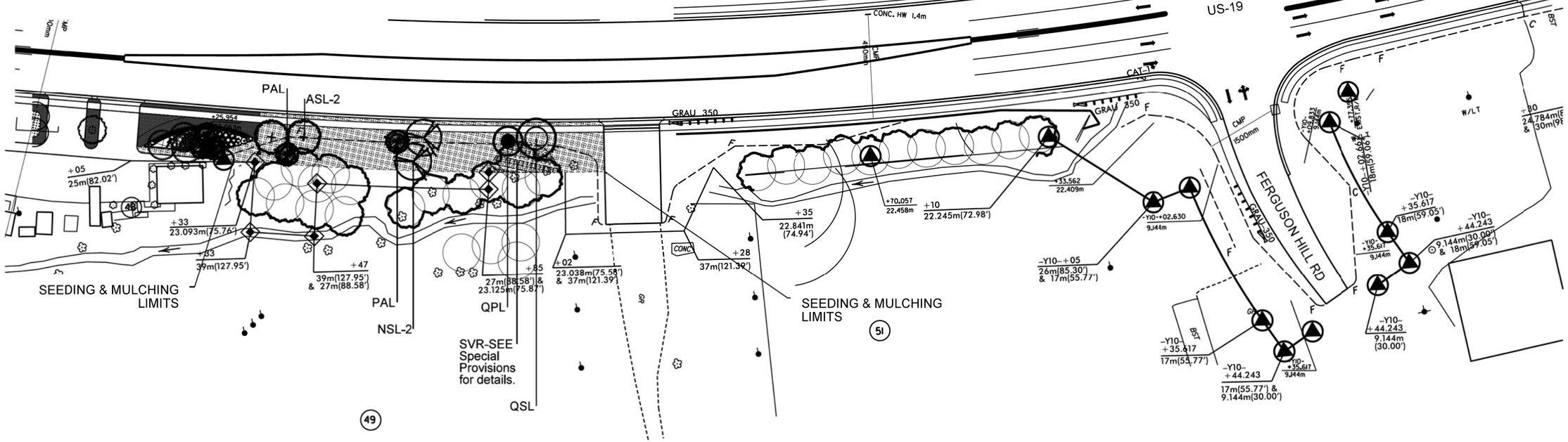

40 20 0 40 80

SHEET NO. L3

PROJECT REF. NO. R-2519A(L) - US 19

US 19 Corridor Enhancements & Aesthetics
Burnsville, North Carolina

STATE OF NORTH CAROLINA DEPARTMENT OF TRANSPORTATION

N.C. Department of Transportation
Roadside Environmental Unit - Aesthetic Engineering Section
Planting Plan

L3

07/09/97

QUANTITY	UNIT	KEY	BOTANICAL NAME	COMMON NAME
			Small Flowering Trees (LARGE)	
9	EA	AGL	Amelanchier x grandiflora 'Autumn Brilliance'	Autumn Brilliance Serviceberry
31	EA	CCL	Cercis canadensis 'Forest Pansy'	Forest Pansy Redbud
9	EA	CKL	Crataegus viridis 'Winter King'	Winter King Hawthorne
			Evergreen Trees (LARGE)	
	EA	PAL	Picea abies	Norway Spruce
	EA	TPL	Thuja plicata 'Green Giant'	Green Giant Arborvatiae
			Deciduous Trees (LARGE)	
	EA	ABL	Acer rubrum 'Autumn Blaze'	Autumn Blaze Red Maple
	EA	ARL	Acer rubrum 'October Glory'	October Glory Red Maple
	EA	ASL	Acer saccharum 'Green Mountain'	Green Mountain Sugar Maple
	EA	NSL	Nyssa sylvatica 'Wildfire'	Black Gum
	EA	QCL	Quercus coccinea	Scarlet Oak
	EA	QPL	Quercus phellos	Willlow Oak
	EA	QSL	Quercus Shumardii	Shumard Oak
	EA	TDL	Taxodium Distichum	Bald Cypress
			Shrubs / Native Grass and Perennial Varieties	
	EA	AW	Asclepias tuberosa	Butterfly Weed
	EA	EC	Echinacea purpurea 'Firebird'	Purple Coneflower
	EA	HB	Hemerocallis 'Buttered Popcorn'	Buttered Popcorn Daylily
	EA	IV	Illex verticullata 'Red Sprite'	Red Sprite Winterberry
1330	EA	IC	Iris 'Ceasar's Brother'	Ceasars' Brother Bearded Iris
1330	EA	ND	Narcissus 'Dutch Master'	Dutch Master Daffodiol
	EA	PV	Panicum virgatum 'Cloud Nine'	Cloud Nine Panicum
	EA	RB	Rhododendron 'Autumn Bonfire'	Encore Azalea Autumn Bonfire
	EA	RL	Rhododendron 'Autumn Lilac'	Encore Azalea Autumn Lilac
	EA	RC	Rhododendron catawbiense 'Roseum Elegans'	Roseum Elegans Rhododendron
	EA	RF	Rudbeckia fulgida 'Goldstrum'	Black Eyed Susan

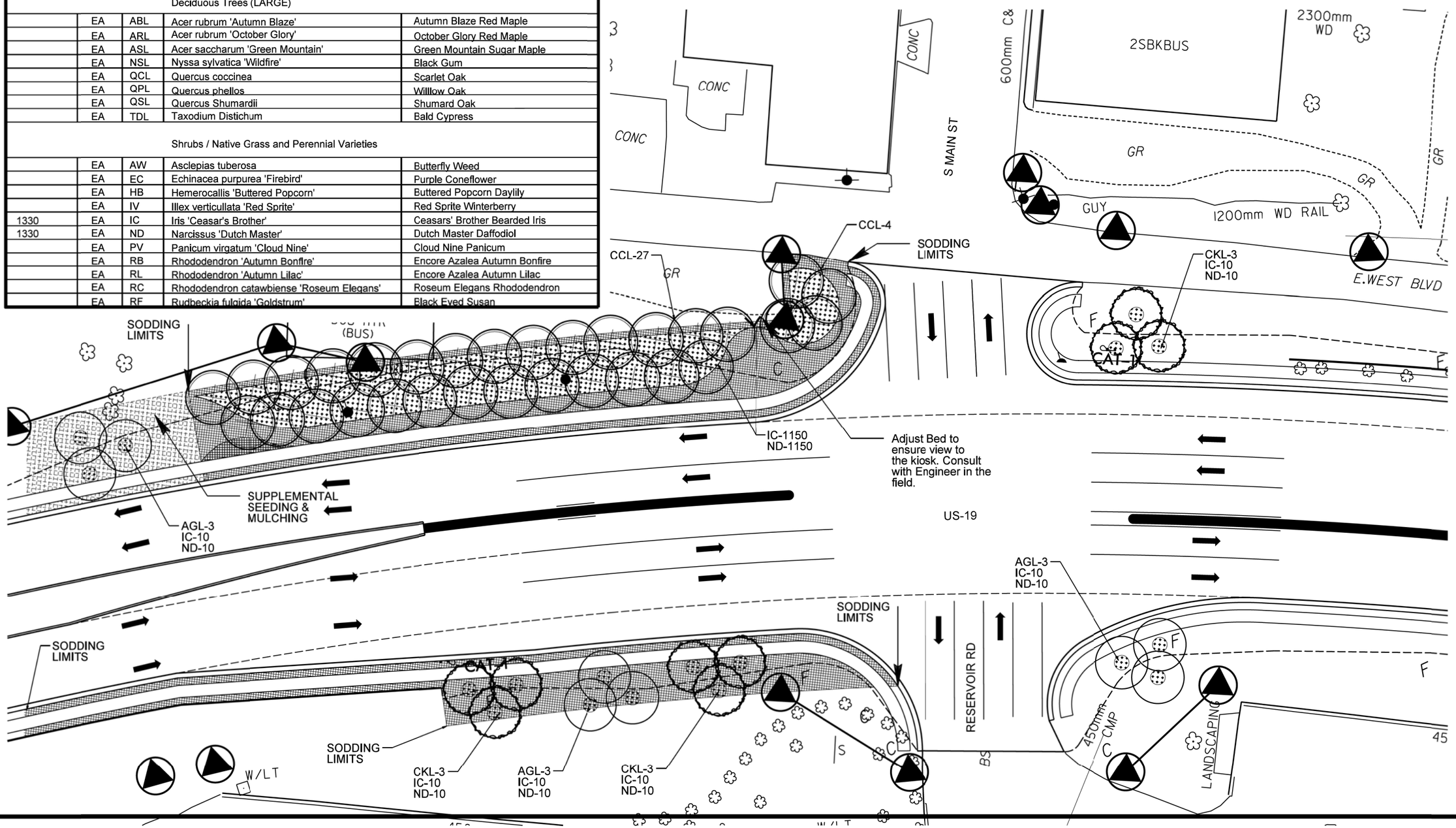

SHEET NO.
L4
PROJECT REF. NO.
R-2519A(L) - US 19

US 19 Corridor Enhancements & Aesthetics
Burnsville, North Carolina

STATE OF NORTH CAROLINA DEPARTMENT OF TRANSPORTATION

N.C. Department of Transportation
Roadside Environmental Unit - Aesthetic Engineering Section
Planting Plan

L4

07/09/97

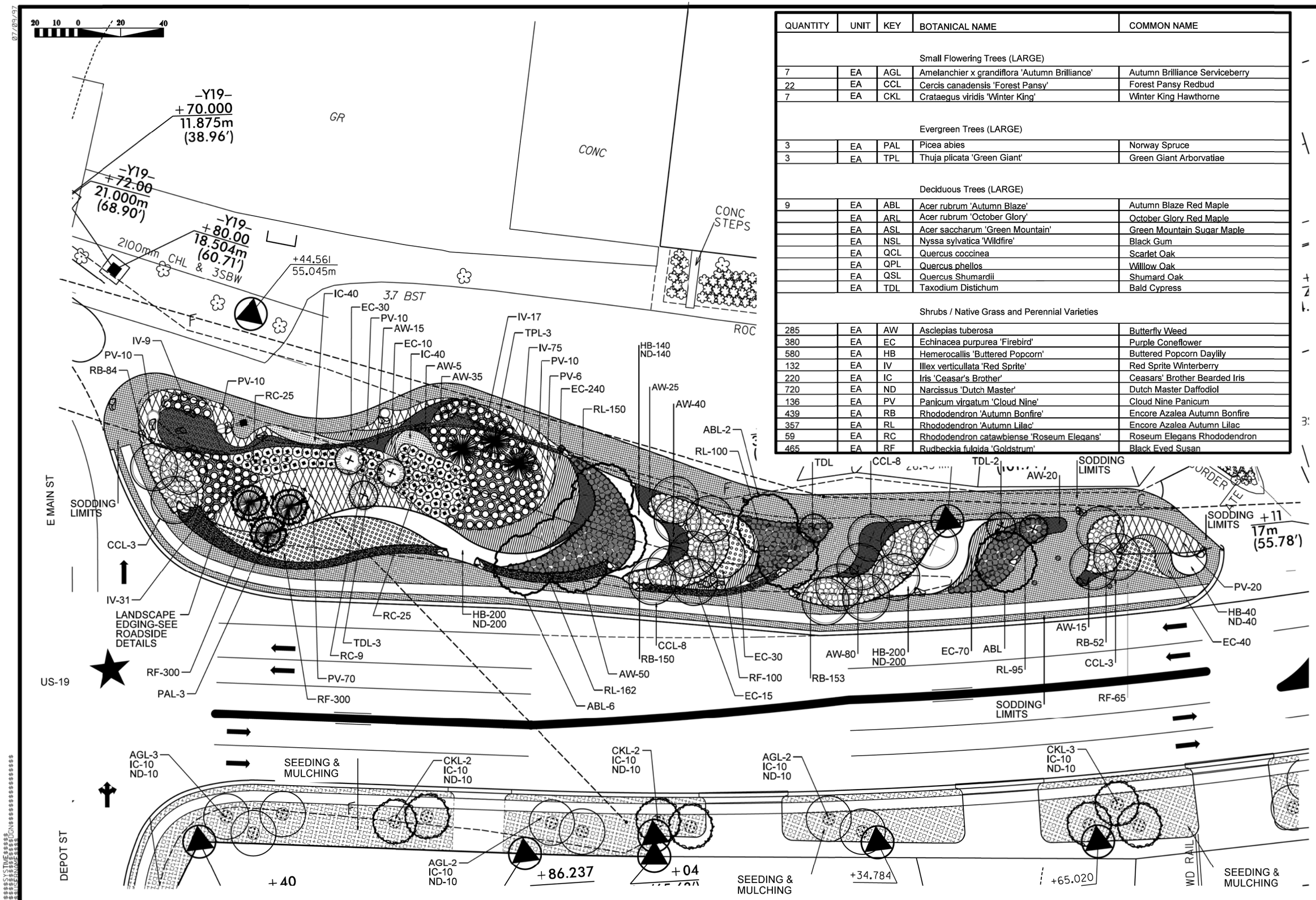

QUANTITY	UNIT	KEY	BOTANICAL NAME	COMMON NAME
			Small Flowering Trees (LARGE)	
7	EA	AGL	Amelanchier x grandiflora 'Autumn Brilliance'	Autumn Brilliance Serviceberry
22	EA	CCL	Cercis canadensis 'Forest Pansy'	Forest Pansy Redbud
7	EA	CKL	Crataegus viridis 'Winter King'	Winter King Hawthorne
			Evergreen Trees (LARGE)	
3	EA	PAL	Picea abies	Norway Spruce
3	EA	TPL	Thuja plicata 'Green Giant'	Green Giant Arborvatiae
			Deciduous Trees (LARGE)	
9	EA	ABL	Acer rubrum 'Autumn Blaze'	Autumn Blaze Red Maple
	EA	ARL	Acer rubrum 'October Glory'	October Glory Red Maple
	EA	ASL	Acer saccharum 'Green Mountain'	Green Mountain Sugar Maple
	EA	NSL	Nyssa sylvatica 'Wildfire'	Black Gum
	EA	QCL	Quercus coccinea	Scarlet Oak
	EA	QPL	Quercus phellos	Willlow Oak
	EA	QSL	Quercus Shumardii	Shumard Oak
	EA	TDL	Taxodium Distichum	Bald Cypress
			Shrubs / Native Grass and Perennial Varieties	
285	EA	AW	Asclepias tuberosa	Butterfly Weed
380	EA	EC	Echinacea purpurea 'Firebird'	Purple Coneflower
580	EA	HB	Hemerocallis 'Buttered Popcorn'	Buttered Popcorn Daylily
132	EA	IV	Illex verticullata 'Red Sprite'	Red Sprite Winterberry
220	EA	IC	Iris 'Ceasar's Brother'	Ceasars' Brother Bearded Iris
720	EA	ND	Narcissus 'Dutch Master'	Dutch Master Daffodiol
136	EA	PV	Panicum virgatum 'Cloud Nine'	Cloud Nine Panicum
439	EA	RB	Rhododendron 'Autumn Bonfire'	Encore Azalea Autumn Bonfire
357	EA	RL	Rhododendron 'Autumn Lilac'	Encore Azalea Autumn Lilac
59	EA	RC	Rhododendron catawbiense 'Roseum Elegans'	Roseum Elegans Rhododendron
465	EA	RF	Rudbeckia fulgida 'Goldstrum'	Black Eyed Susan

SHEET NO.
L5A
PROJECT REF. NO.
R-2519A(L) - US 19

US 19 Corridor Enhancements & Aesthetics
Burnsville, North Carolina

STATE OF NORTH CAROLINA DEPARTMENT OF TRANSPORTATION

N.C. Department of Transportation
Roadside Environmental Unit - Aesthetic Engineering Section
Planting Plan

L5A

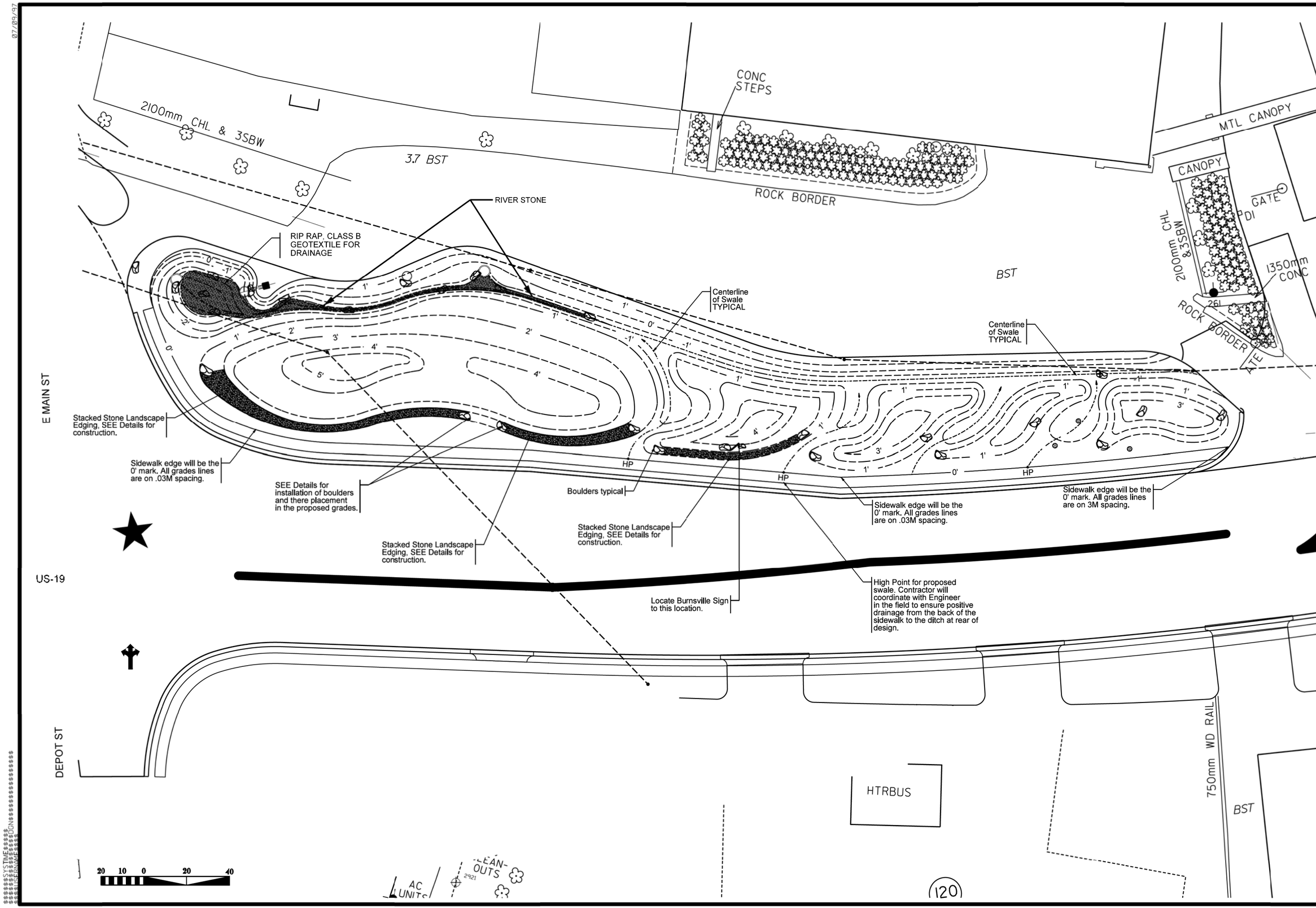

SHEET NO.
L5B
PROJECT REF. NO.
R-2519A(L) - US 19

US 19 Corridor Enhancements & Aesthetics
Burnsville, North Carolina

STATE OF NORTH CAROLINA DEPARTMENT OF TRANSPORTATION

N.C. Department of Transportation
Roadside Environmental Unit - Aesthetic Engineering Section
Landscape Grading

L5B

07/09/97

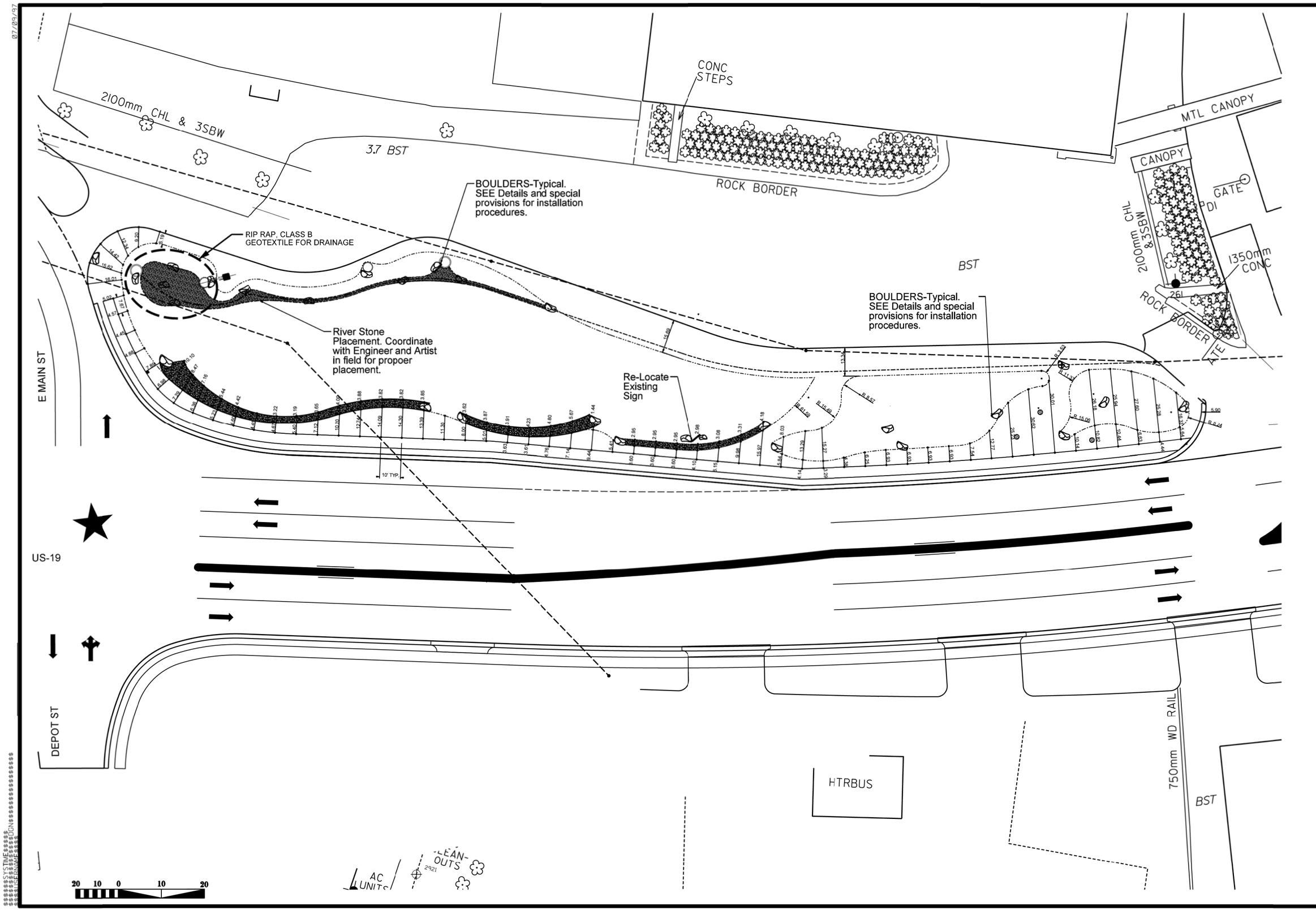

SHEET NO.
L5C
PROJECT REF. NO.
R-2519A(L) - US 19

US 19 Corridor Enhancements & Aesthetics
Burnsville, North Carolina

STATE OF NORTH CAROLINA DEPARTMENT OF TRANSPORTATION

N.C. Department of Transportation
Roadside Environmental Unit - Aesthetic Engineering Section
Landscape Site Plan

L5C

07/09/97

QUANTITY	UNIT	KEY	BOTANICAL NAME	COMMON NAME
			Small Flowering Trees (LARGE)	
	EA	AGL	Amelanchier x grandiflora 'Autumn Brilliance'	Autumn Brilliance Serviceberry
3	EA	CCL	Cercis canadensis 'Forest Pansy'	Forest Pansy Redbud
	EA	CKL	Crataegus viridis 'Winter King'	Winter King Hawthorne
			Evergreen Trees (LARGE)	
17	EA	PAL	Picea abies	Norway Spruce
	EA	TPL	Thuja plicata 'Green Giant'	Green Giant Arborvatiae
			Deciduous Trees (LARGE)	
	EA	ABL	Acer rubrum 'Autumn Blaze'	Autumn Blaze Red Maple
2	EA	ARL	Acer rubrum 'October Glory'	October Glory Red Maple
3	EA	ASL	Acer saccharum 'Green Mountain'	Green Mountain Sugar Maple
2	EA	NSL	Nyssa sylvatica 'Wildfire'	Black Gum
	EA	QCL	Quercus coccinea	Scarlet Oak
3	EA	QPL	Quercus phellos	Willlow Oak
3	EA	QSL	Quercus Shumardii	Shumard Oak
3	EA	TDL	Taxodium Distichum	Bald Cypress
			Shrubs / Native Grass and Perennial Varieties	
	EA	AW	Asclepias tuberosa	Butterfly Weed
	EA	EC	Echinacea purpurea 'Firebird'	Purple Coneflower
	EA	HB	Hemerocallis 'Buttered Popcorn'	Buttered Popcorn Daylily
	EA	IV	Illex verticullata 'Red Sprite'	Red Sprite Winterberry
30	EA	IC	Iris 'Ceasar's Brother'	Ceasars' Brother Bearded Iris
30	EA	ND	Narcissus 'Dutch Master'	Dutch Master Daffodiol
	EA	PV	Panicum virgatum 'Cloud Nine'	Cloud Nine Panicum
	EA	RB	Rhododendron 'Autumn Bonfire'	Encore Azalea Autumn Bonfire
	EA	RL	Rhododendron 'Autumn Lilac'	Encore Azalea Autumn Lilac
	EA	RC	Rhododendron catawbiense 'Roseum Elegans'	Roseum Elegans Rhododendron
	EA	RF	Rudbeckia fulgida 'Goldstrum'	Black Eyed Susan

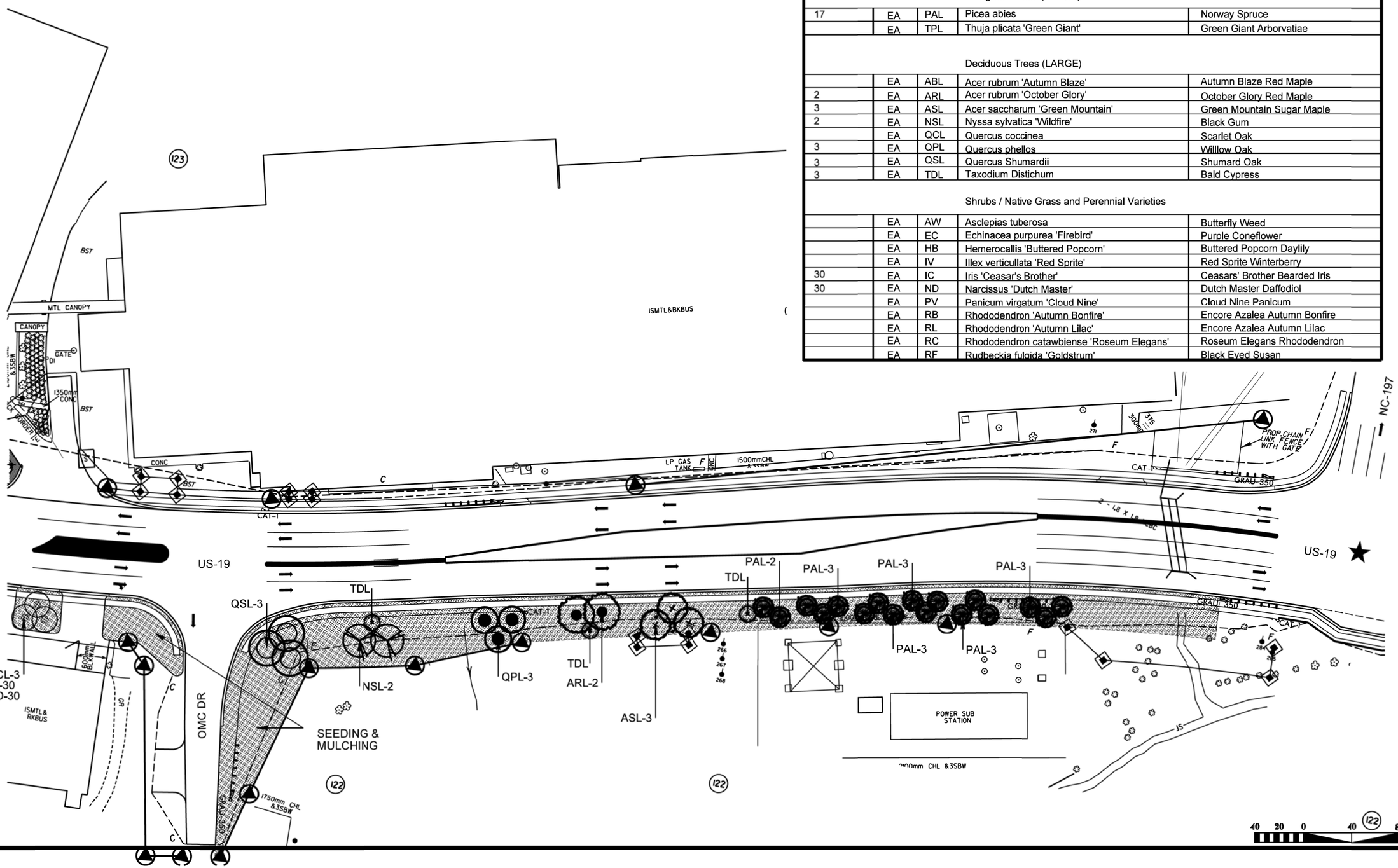

SHEET NO.
L6
PROJECT REF. NO.
R-2519A(L) - US 19

US 19 Corridor Enhancements & Aesthetics
Burnsville, North Carolina

STATE OF NORTH CAROLINA DEPARTMENT OF TRANSPORTATION

N.C. Department of Transportation
Roadside Environmental Unit - Aesthetic Engineering Section
Planting Plan

L6

07/09/97